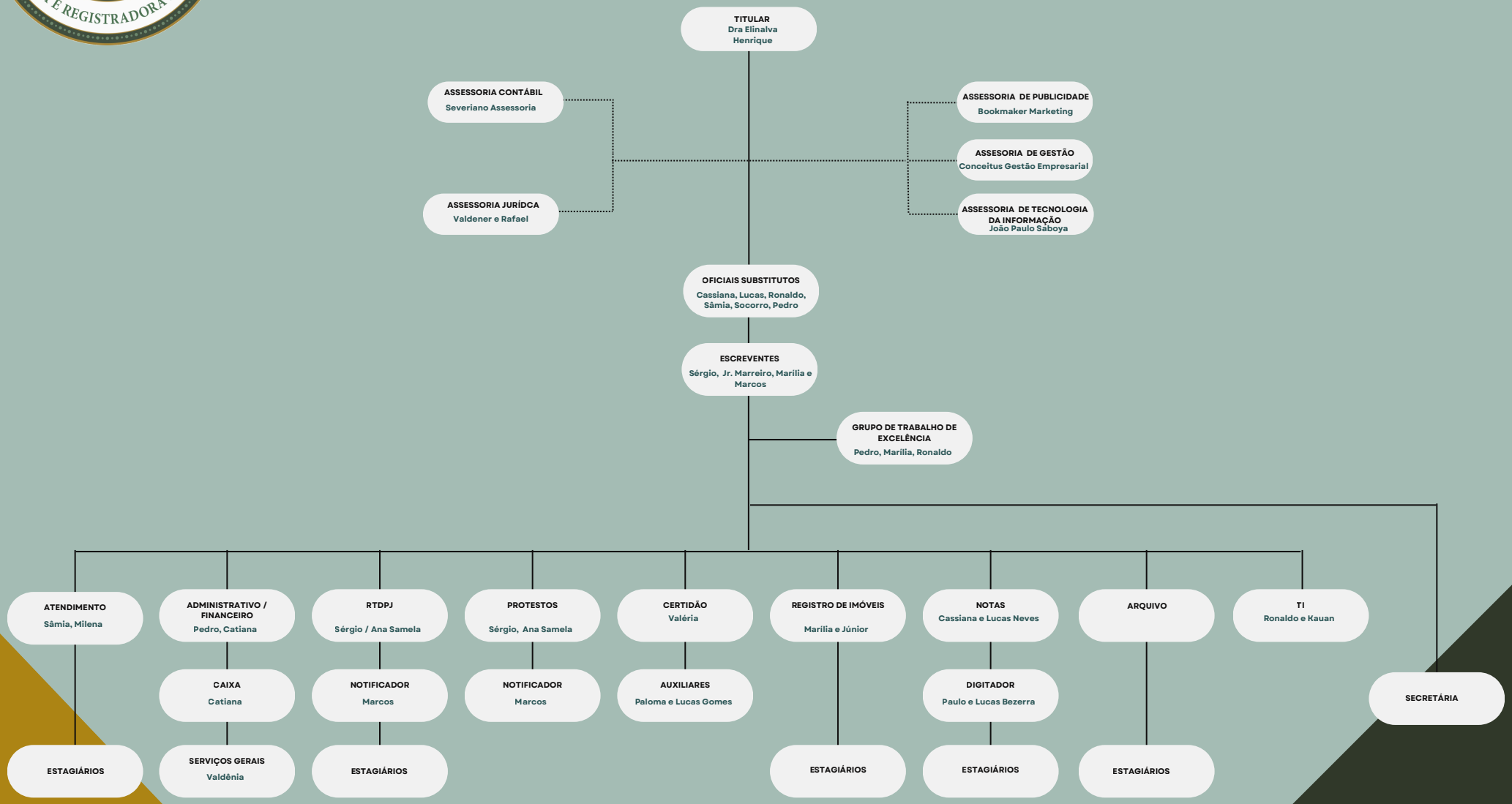CARTÓRIO ELINALVA HENRIQUE